

OUR ADMISSION TEAM



Ian Day
Vice President of
Enrollment Management and Marketing



Mariah Curtis '24
Assistant Director
(Luzerne County & South Central PA)
(570) 208-8387
mariahcurtis@kings.edu



Michelle Landon '06, '15
Director of Undergraduate Admission
(570) 208-8390
michellelandon@kings.edu



Michelle Tlatenchi '24
Senior Admission Counselor (Bilingual)
Spanish-speaking bilingual students and all students
from Hazleton, Wilkes-Barre Area, and Lack. County
570-208-6019
michelletlatenchi@kings.edu



Eric Grego '14
Director of Undergraduate Recruitment
(Western PA & Transfers)
(570) 208-8445
ericgrego@kings.edu

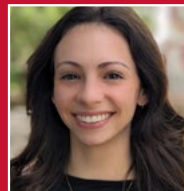

Marissa Traglia
Admission Counselor
(Pocono Region and Northern/Central
New Jersey)
(570) 208-8386
marissatraglia@kings.edu



Kristin O'Callaghan '94
Regional Associate Director of Admission
(Long Island, NY; CT, RI, MA, NH, VT, and ME)
(570) 208-6049
kristinocallaghan@kings.edu



Emily Viteritti '20
Admission Counselor
(NY and Other States)
570-208-8013
emilyviteritti@kings.edu



Mackenzie McAndrew '25
Admission Counselor
(Southern NJ/Southeast PA, MD, VA, DE, DC)
570-208-8392
mackenziemcandrew1776@kings.edu



Braylen Feist
Admission Counselor
(Lehigh Valley)
570-208-8388
braylenfeist@kings.edu



KING'S COLLEGE ALMA MATER

Hail our royal Regent,
thy sovereign name we praise.
King of earth and heaven,
watcher of our ways.
We're forever loyal,
ever proud to sing,
the glories of the school we cherish,
hail to Christ the King.

Valid 3-28-26. In-Store Only • exclusions apply

25% OFF

one item



**MONARCH
OUTFITTERS
& Books**
149 N Main St.

ACCEPTED MONARCHS DAY

SCHEDULE
OF EVENTS

COURAGE CAN'T WAIT

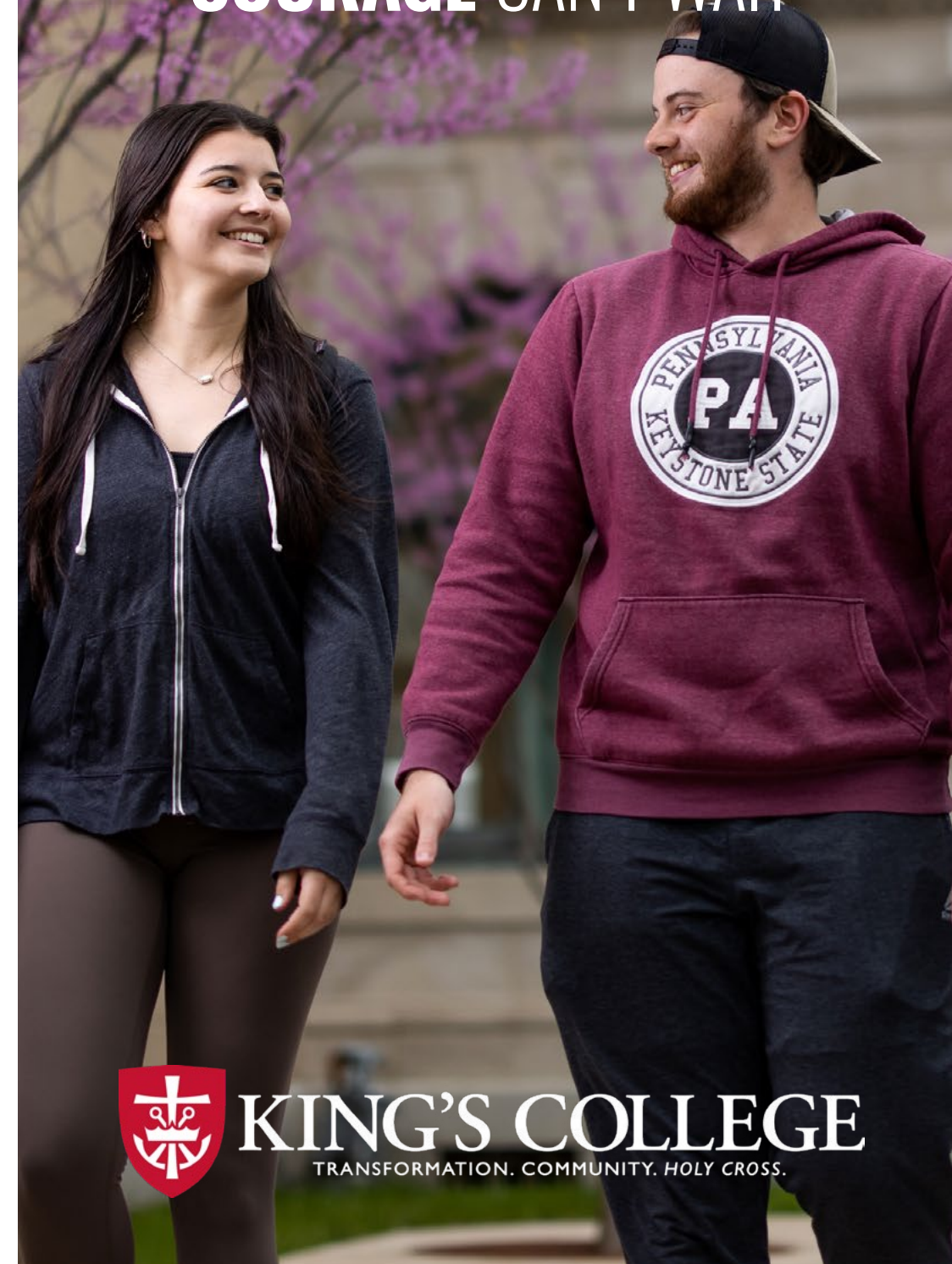

KING'S COLLEGE
TRANSFORMATION. COMMUNITY. HOLY CROSS.

ACADEMIC SESSIONS LOCATIONS

BUSINESS *William G. McGowan School of Business, Burke Auditorium*

Accounting
Business Administration Management
Entrepreneurship Management
Finance
Healthcare Management
Human Resources Management
International Business Management
Marketing
Sports Management

EDUCATION *Thomas J. O'Hara Hall, room 108*

HEALTH SCIENCES *Kowalski Center for Advanced Healthcare, room 107*

Athletic Training
Exercise Science
Nutrition
Occupational Therapy

HUMANITIES *Sheehy-Farmer Campus Center, 3FL, Snyder Room*

English
Foreign Languages - Spanish, French
Philosophy
Theology

MASS COMMUNICATION *William G. McGowan School of Business, room 423*

Strategic Communications

NATURAL SCIENCE *Mulligan Physical Science Center, room 090*

Biochemistry & Molecular Biology
Biology
Chemistry
Clinical Lab Science/Medical Technology
Environmental Chemistry
Environmental Science/Studies
General Science
Neuroscience
Pre-health Professions

NURSING *Kowalski Center for Advanced Healthcare, room 120*

PHYSICAL SCIENCE *Mulligan Center for Engineering*

Engineering
Physics

PHYSICIAN ASSISTANT *Alley Center for Health Sciences, rooms 161 & 162*

SOCIAL SCIENCE *Sheehy-Farmer Campus Center, 3FL, Walsh Room*

Criminal Justice
Psychology
Social Work
Sociology

TECHNOLOGY AND

DATA ANALYTICS *William G. McGowan School of Business, room 223*

Computer and Information Systems
Computer Science
Mathematics

THEATRE *Administration Building, Maffei Theatre*

THE DECIDING PROGRAM *Mulligan Physical Science Center, room 097*

For Undeclared Students

WORLD AFFAIRS AND

PUBLIC POLICY *Sheehy-Farmer Campus Center, 3FL, Fitzgerald Room*

Economics
History
International Relations and Strategy
Pre-Law
Political Science

COURAGE CAN'T WAIT

SCHEDULE OF EVENTS

8:30 AM	Registration Opens Hot Breakfast	Sheehy-Farmer Campus Center Entrance King's Court, Campus Center, 2FL
8:30 AM - 9:15 AM	Campus Tours Space limited to first 35 families; last tour departs at 9:15 a.m.	Depart from Connerton's
9:00 AM - 9:50 AM	The King's College Student Experience This students-only session features a current student panel discussing what it's like to be a Monarch.	William G. McGowan School of Business, Burke Auditorium
	Financing Your King's College Education For parents and guardians only, this presentation discusses the next steps in financing your education.	Campus Center, 3FL
9:50 AM - 10:30 AM	Parent Panel Hear experiences and thoughts from parents of a King's College student.	
	Welcome Address Families will be welcomed by the King's College community and hear directly from students about their experience.	Scandlon Physical Education Center
10:45 AM - 11:30 AM	Academic Session – Leaders of the Pride Learn more and ask questions to feel confident about your major.	See Academic Sessions Locations
11:30 AM - 1:30 PM	Campus Tours Last tour departs at 1:15 p.m.	Depart from Auxiliary Gym
	Becoming a Monarch Fair It's time to starting building connections with academics, clubs, organizations, athletics, and programs you'd like to get involved with! Take your picture with Leo and make your deposit!	Auxiliary Gym
	Visit Your Residence Hall Honors suites are available to view.	Holy Cross Hall (men) or Esseff Hall (women)
	Individual Financial Aid Meetings	Auxiliary Gym Lobby
	Shop for King's College Gear	Monarch Outfitters & Books
	Lunch	Auxiliary Gym
2:00 PM	Safe travels	